

PLAN SHOWING THE PROPOSED CONSTRUCTION OF THE RESIDENTIAL BUILDING OF THE PLOT NO.11 IN SURVEY NO. 260/1A1 PT OF 98 PORUR VILLAGE AT SUBASRI NAGAR, SAIDAPET TALUK, CHENGLE PAT DISTRICT.

Revised Plan of 31/06/51
 A.I. 9178/51
 No. 11/07/51

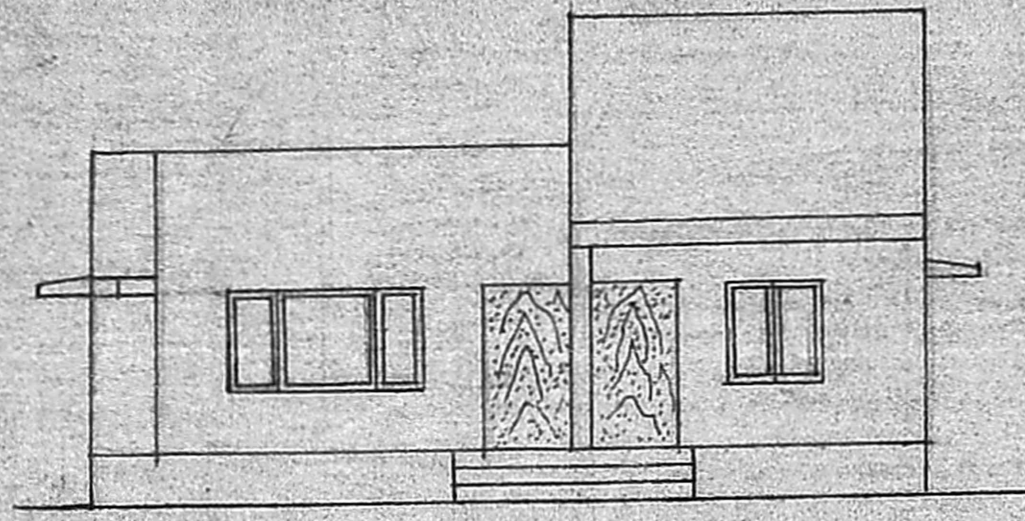

ELEVATION

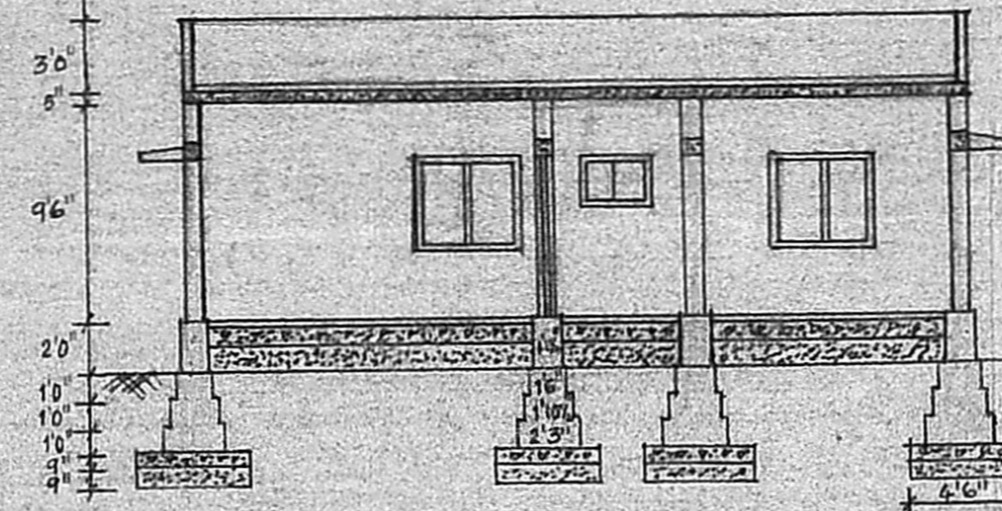

SECTION ON A-B

Scale 1"=8'0"

Planning Permit No. A/930/91
APPROVED
 SUBJECT TO THE CONDITIONS IN THIS OFFICE REFER.
 No. A/9178/51
 20/8
 FOR MEMBER SECRETARY
 MADRAS METROPOLITAN DEVELOPMENT AUTHORITY
 MADRAS - 600 008.

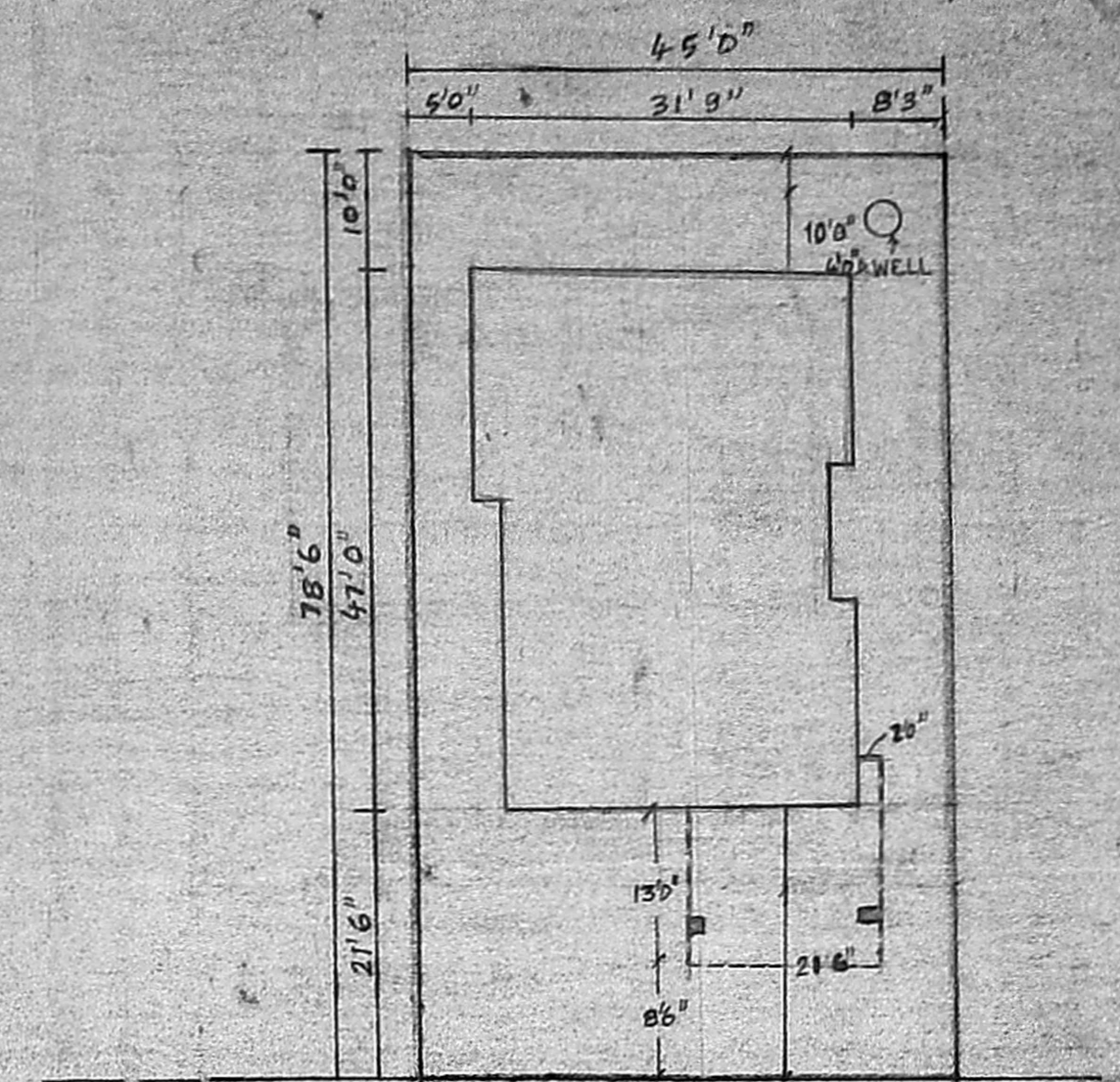

30'0" WIDE ROAD

SITE PLAN scale 1:16

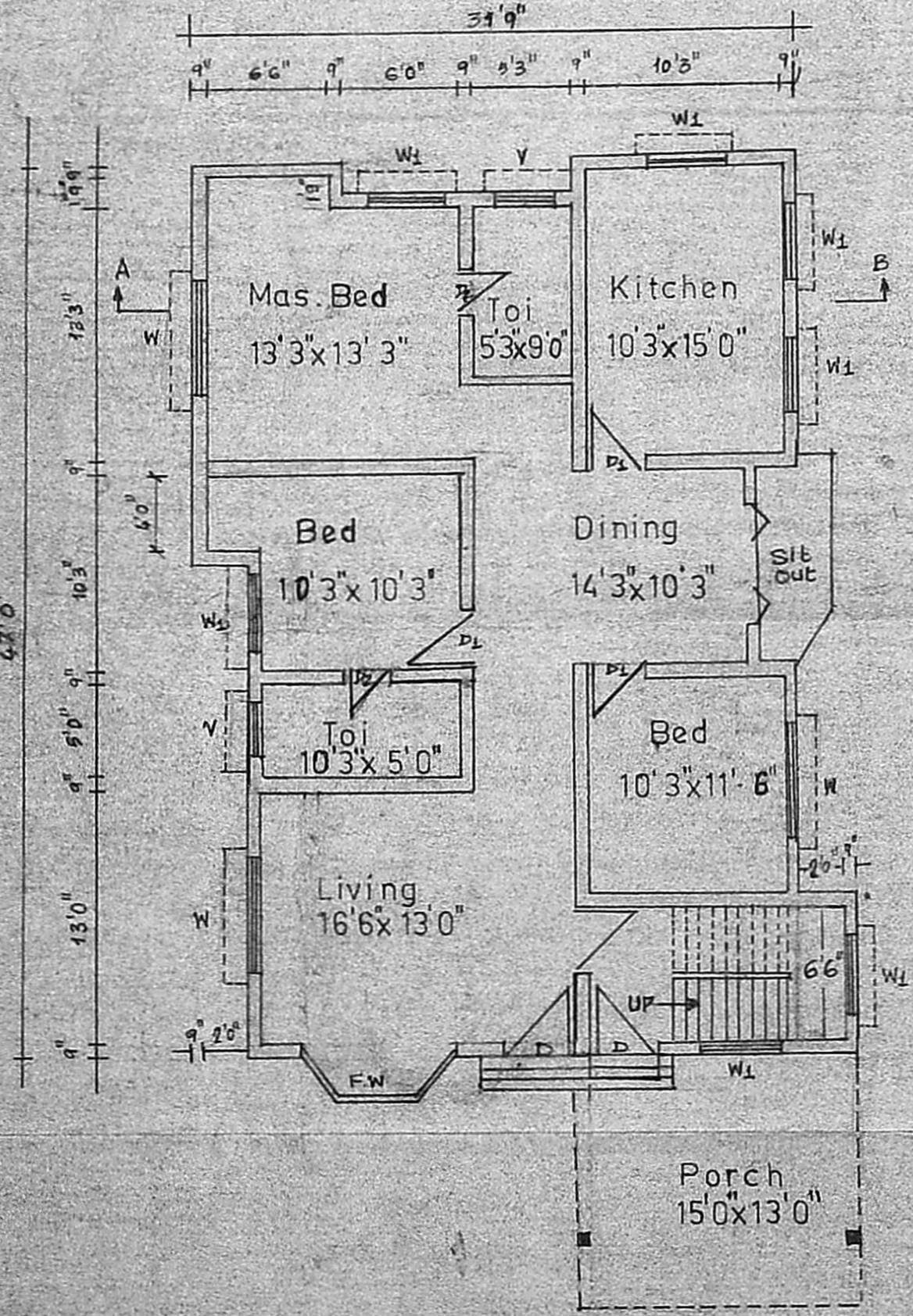

GROUND FLOOR PLAN

Joinery Schedule.	
D Door	3'6" x 7'0"
D ₁ Door	3'0" x 7'0"
D ₂ Door	2'9" x 6'6"
FW French Window	8'0" x 5'0"
W Window	6'0" x 5'0"
W ₁ Window	4'6" x 5'0"
V Ventilator	2'0" x 1'9"

Colour Index	
	Road
	Proposal
	Plot Boundary

Area Details	
Plot Extent	3532 Sq ft
Plinth Area	1370 Sq ft
Coverage	39%

SPECIFICATIONS:
 Foundations and levelling course are in pcc 1:4:8 Mix.
 Brickworks in c.m. 1:5 Mix.
 Reinforced cement concrete works are in 1:2:4 Mix.
 Plastering the walls in 1:4 mix.
 Ceiling and Floorfinishing in c m 1:3 mix. Weathering course with two layers of flat tiles laid in c.m. 1:4 mix. Doors and Windows are well seasoned wood with two coats of enamel paint.

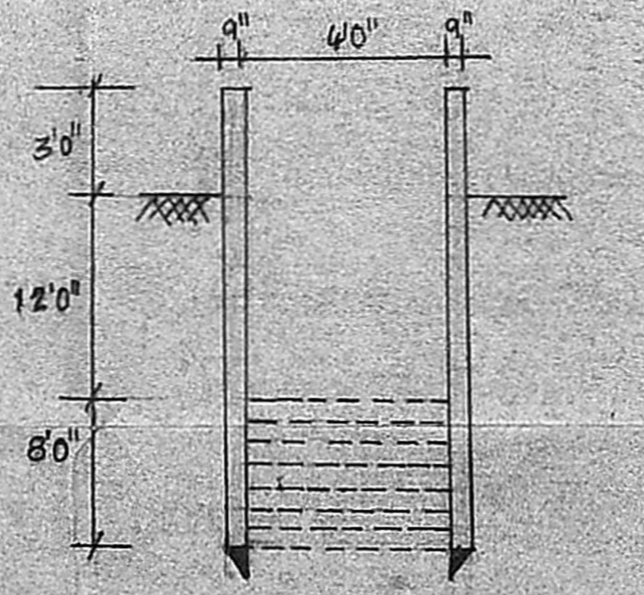

SECTION OF THE WELL

(Not to Scale)

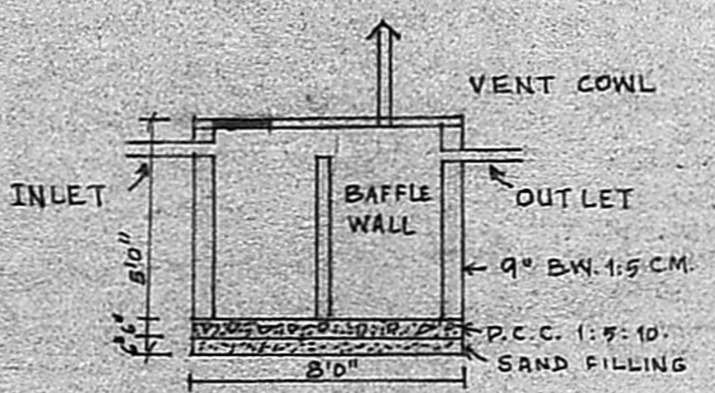

SECTION

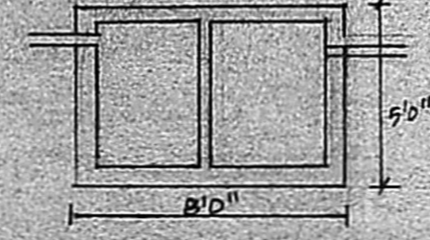

PLAN

SEPTIC TANK

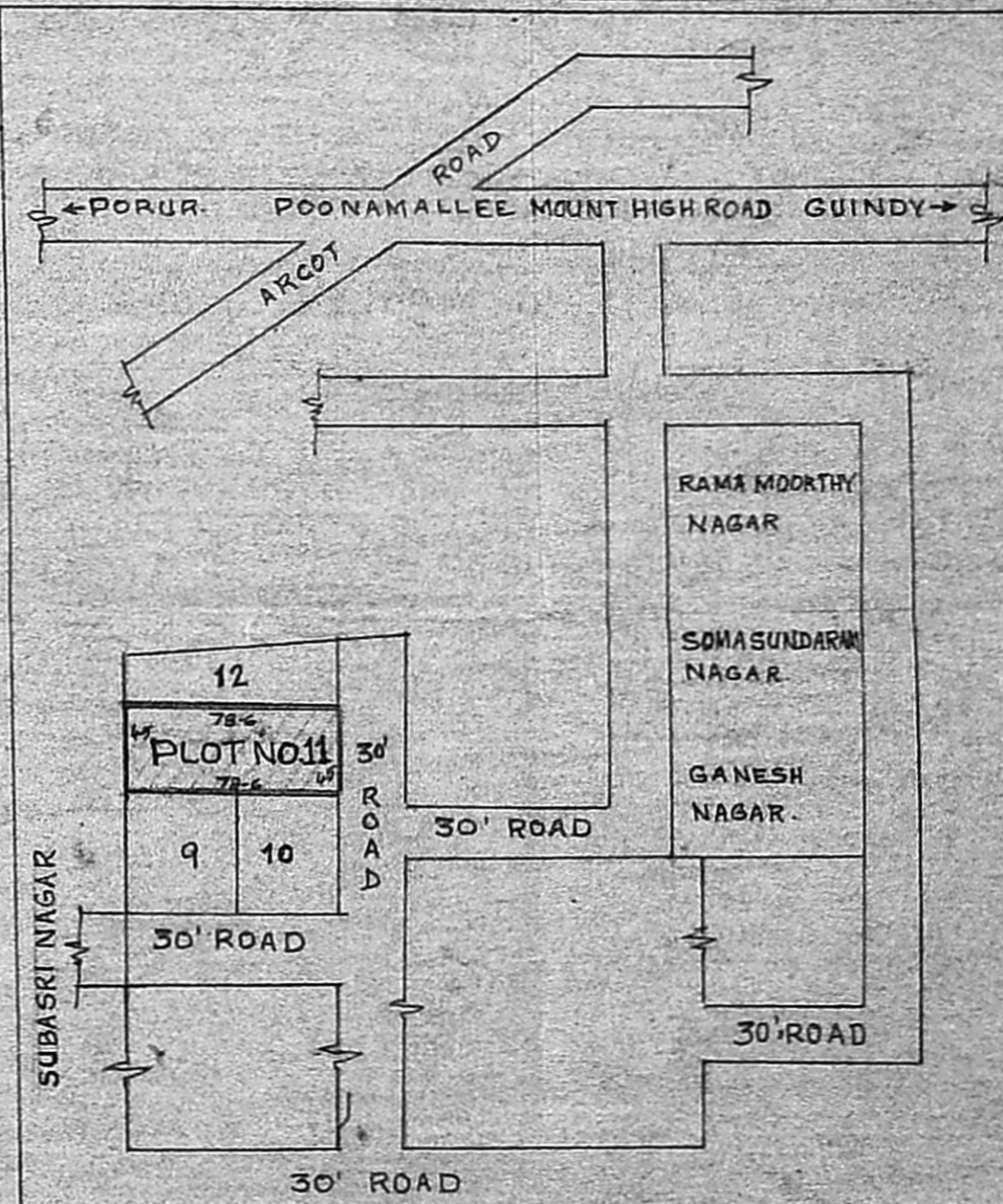

KEY PLAN (Not to scale)

R. Sundari
 OWNER

V. Balasubramani
V. BALASUBRAMANI, B. Arch., M. S. S. ARCHITECT
 Licenced Surveyor Regd. No. R. A. 161
 CORPORATION OF MADRAS
 No. 3, Paper Mills Road, First Floor,
 NEAR PERAMBUR CHURCH, MADRAS-11

LICENCED SURVEYOR